Lord, I want to be a Christian

Choeur pour 4 voix d'hommes
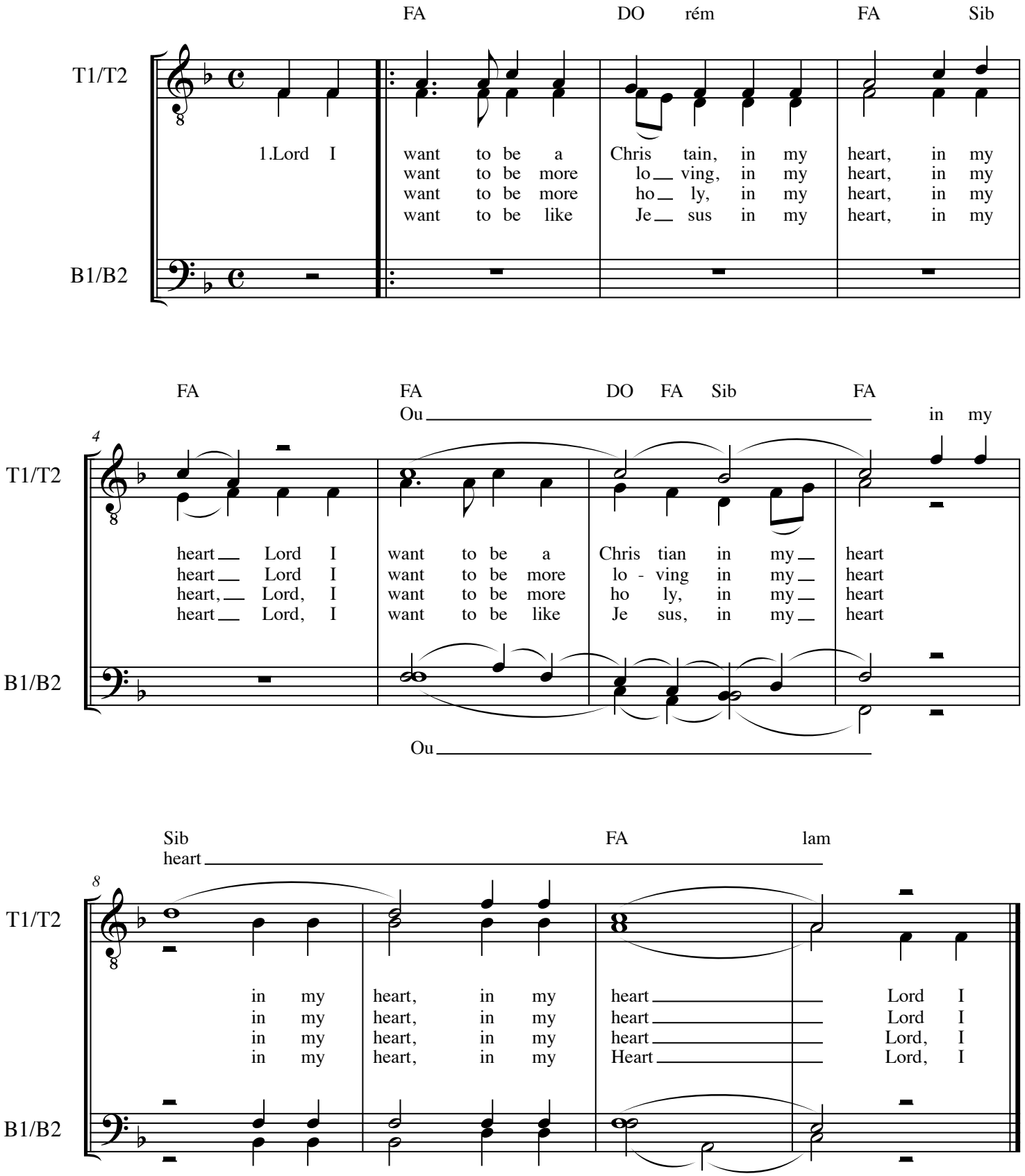
Spiritual / Harmonisation : Yvon Luisier